

ВЕСЕННЯЯ ГРОЗА
ORAGE PRINTANIER
SPRING THUNDERSTORM

Ноты с сайта - www.notarhiv.ru

Allegro tempestuoso ♩-88-90

нар *sempre f*

f

Люб - лю гро зу в на ча - ле
Que j'aime en mai les jours d'o-
I love the spring's first clap of

ма - я, ког - да ве.
ra - ge, La jeu - ne
thun - der, In May the

- сен ний пер - вый
foud re du prin-
thun der storm on

гром, как бы рез.
- temps, Comme en i -
high, When, tear - ing

ro - - - - - ly
fir - - - - - ma
a - - - - - zure

-бom.
-ment.
sky.

dim.

ff

ff

Gre -
La
The

cresc.

ff

- МЯТ рас ка - ты МО - ЛО -
foudre au ciel roule et de -
thun der rolls, now falls a

ff *meno f*

- ДЫ - е. Вот
- fer - le, L'a -
show - er, Through

cresc.

дож дик брыз - нул,
- verse ar ro - se
fly ing dust bright

8

ПЫЛЬ ле - тит,
le sen - tier.
rain - drops shine,

p
 по - вис ли
Aux ar bres
They gleam like

кап - ли дож - де - вы е,
tremblent et jouent des per les,
pearls on leaf and flow er,

cresc.

и СОЛН ца
Les fils de
And sun beams

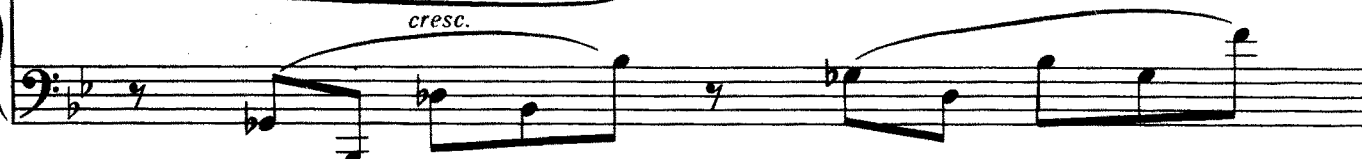

cresc.

луч * их зо ло
pluie sont d'or tein
gild the cob webs

-ТИТ.
-tés.
fine.

* У Тютчева: И солнце нити золотит

poco meno mosso

C ro - ры бе .
Des monts bon -
From hill the

жит по ток про вор ный,
dis sent les cas ca des,
leap ing tor rent rush es,

mf
в ле су не
Plus haut tou -
The wood birds

mf cresc.

молк нет пти чий гам,
-jours chan tent les bois,
sing with hap ry zeal,

mf

и гам лес - ной,
 Et bruits des monts
 Through wood and wold

f cresc.

и шум на - гор - ный —
 et gaies rou - la - des,
 the spring - tide gush - es,

ff *a piacere*

все вто - рит ве - се - ло гро -
 U - nissent aux voix des cieux leurs
 And hails with joy each thun - der.

.mam.
voix.
.peal.

